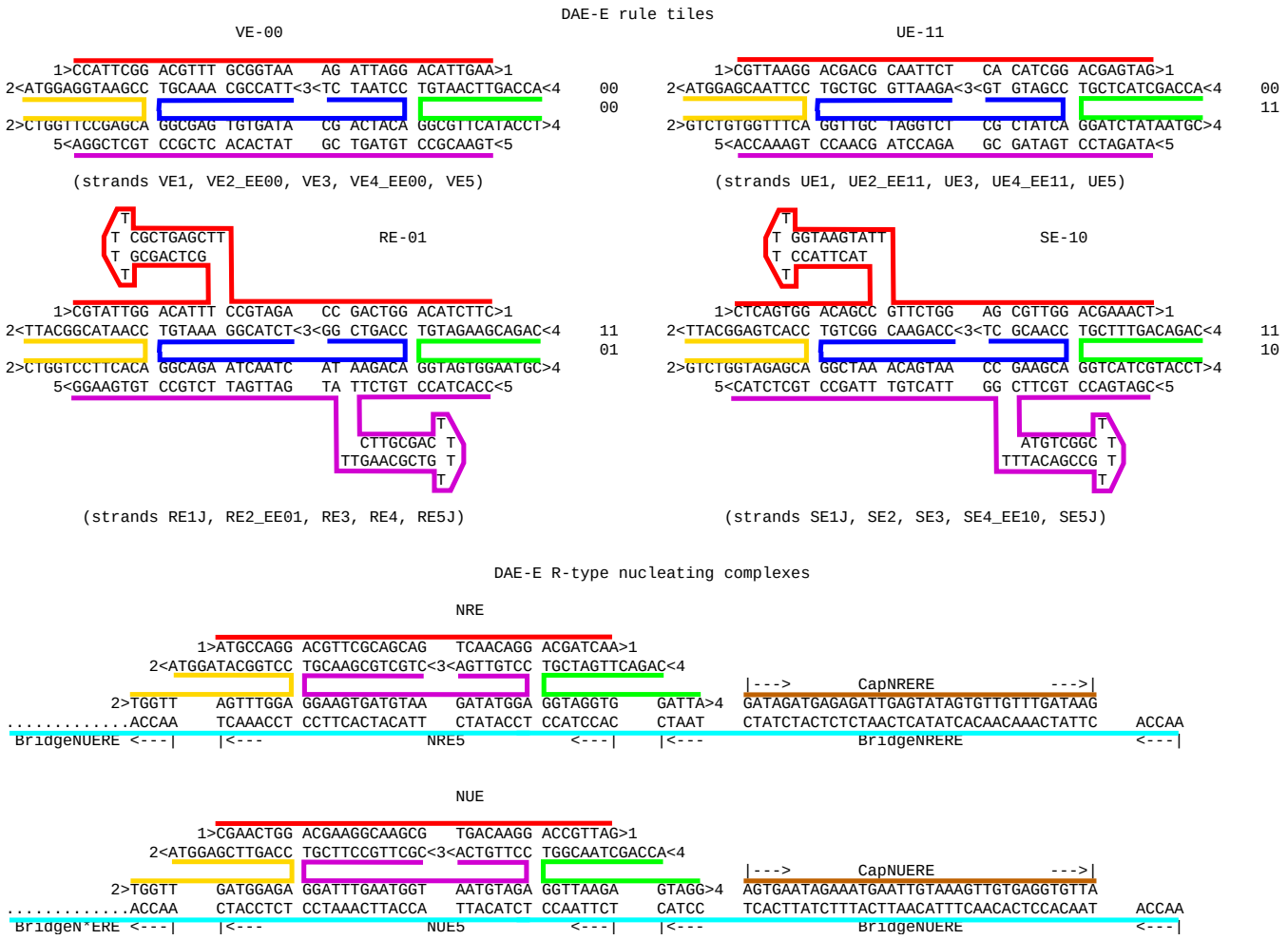

Figure S5: DAE-E diagrams. Arrows point 5′ to 3′. Component subsequences of the nucleating strand are indicated.